

LAND TITLES OFFICE

PLAN NO. \_\_\_\_\_

ENTERED AND REGISTERED \_\_\_\_\_

ON \_\_\_\_\_

INSTRUMENT NO: \_\_\_\_\_

A.D. REGISTRAR \_\_\_\_\_

**LEGEND**

ALBERTA SURVEY CONTROL MARKER	ASCM	ALBERTA SURVEY CONTROL MARKER	Mp.	MARKER POST
STATUTORY IRON POST	calc.	CALCULATED	Pl.	PLACED
FOUND	ck.m.	CHECK MEASURED	Pil	PIPELINE
PLACED	c.s.	COUNTERSUNK	PPP	PRECISE POINT POSITIONING
CALCULATED	C. of T.	CERTIFICATE OF TITLE	R.	RADIUS
AREA TO BE FILED	Δ	CENTRAL ANGLE OF CURVE	Ref.	REFERENCE
REFERENCE POINT	Fd.	FOUND	Rge.	RANGE
	GNSS	GLOBAL NAVIGATION SATELLITE SYSTEM	Re-est.	RE-ESTABLISHED
	ha	HECTARE	R/W	RIGHT-OF-WAY
	I.	STATUTORY IRON POST	Sec.	SECTION
	M.	MOUND OR MERIDIAN	Twp.	TOWNSHIP
	Mk.	MARK	UTM	UNIVERSAL TRANSVERSE MERCATOR
	Mkd.	MARKED		

**NOTES**

DISTANCES ARE IN METRES AND DECIMALS THEREOF AND ARE ALL CHECK MEASURED AT THE TIME OF SURVEY.

ALL STATUTORY IRON POSTS PLACED ARE MARKED P266.

ALL MARKER POSTS ARE PLACED 0.3M INSIDE THE PROPERTY BOUNDARY UNLESS SHOWN OTHERWISE.

THE AREA AFFECTED BY THE REGISTRATION OF THIS PLAN CONTAINS 2.287 ha (2 AREAS)

BEARINGS AND COORDINATES ARE UTM NAD83(CRS) ZONE 12; DERIVED FROM GNSS OBSERVATIONS.

REFERENCE POINT COORDINATE IS 5748270.846 N. 332657.516 E.

COMBINED SCALE FACTOR IS 0.999910

**SURVEYOR**

**JORDAN K. WESTERA, ALS**

DATE(S) OF SURVEY: MAY 8TH, 2011 TO FULL NOVEMBER 10TH, 2022

SURVEYED IN ACCORDANCE WITH THE PROVISIONS OF THE SURVEYS ACT.

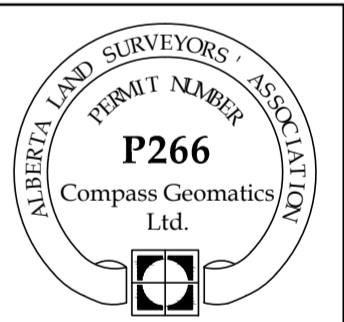

**KNEEHILL COUNTY**

**PLAN SHOWING SURVEY OF ROAD CLOSURE WITHIN GOVERNMENT ROAD ALLOWANCE ADJACENT TO THE WEST BOUNDARY OF THE W. 1/2 SEC. 25, TWP. 33, RGE. 25, W.4M.**

KNEEHILL COUNTY, ALBERTA

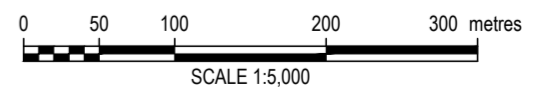

**COMPASS GEOMATICS LTD.**  
 11-4608 62nd Street, Red Deer, Alberta T4N 6T3  
 Office (403) 356-0111 Fax (403) 356-0114  
 www.compassgeomatics.ca

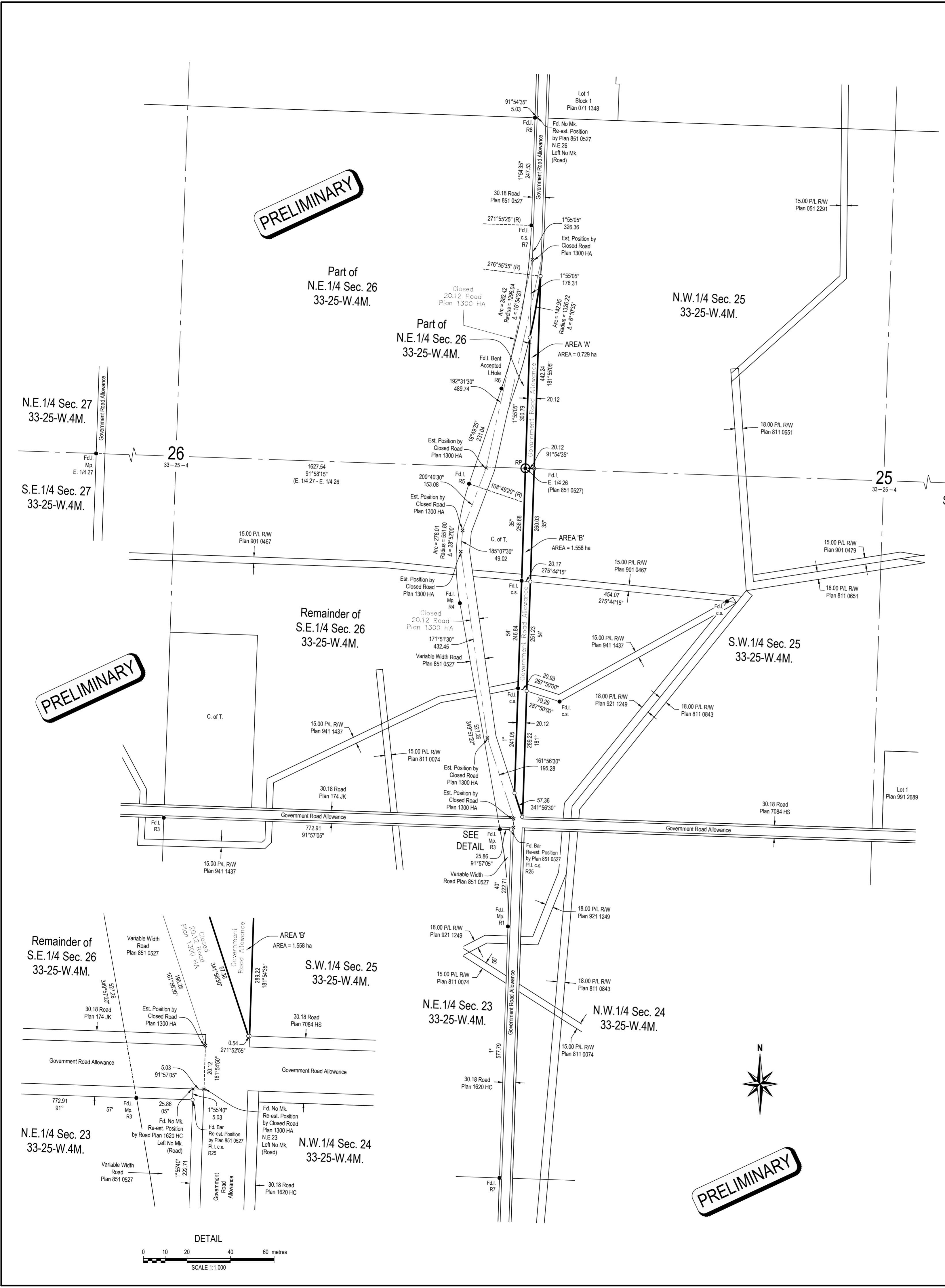

**PRELIMINARY**

**PRELIMINARY**

**PRELIMINARY**

**PRELIMINARY**

